

Drawing Information:
All levels and dimensions must be checked onsite by the contractor prior to commencement of works. Any variations must be reported to Millson Associates Ltd. All information herein is the copyright of Millson Associates Ltd. Copying in full or part is forbidden without written permission from Millson Associates Ltd.

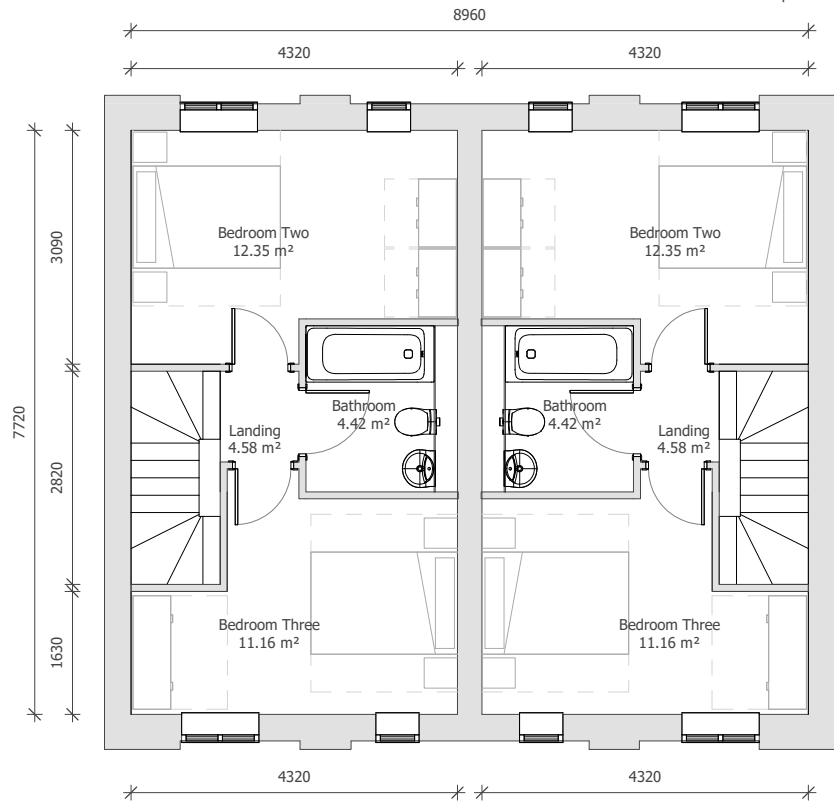
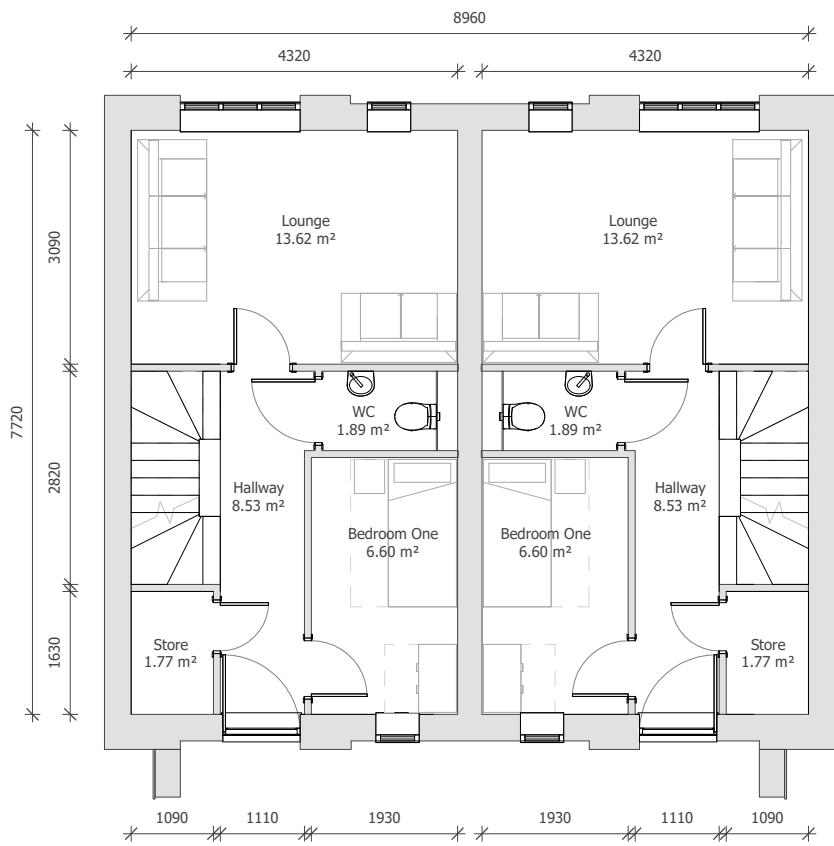
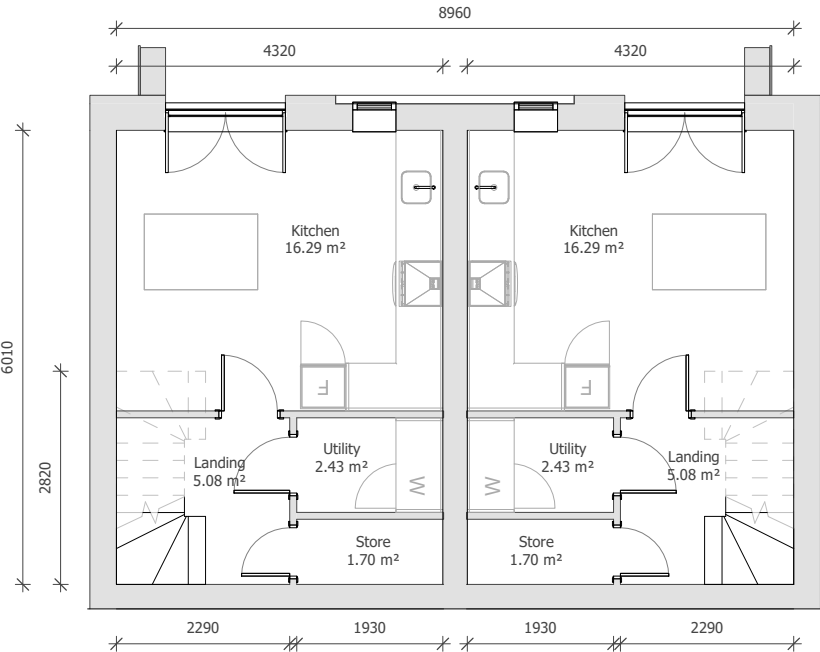

Proposed Lower Ground Floor
1 : 100

Proposed Ground Floor Plan
1 : 100

Proposed First Floor Plan
1 : 100



Rear Elevation
1 : 100



Front Elevation
1 : 100

3	Design Overhaul in Alignment with Planner's Comments	LJ	25/10/2018
2	Roof Altered to Design Out Maintenance Issues	LJ	30/08/2018
1	First issue	LJ	28/08/2018
Rev	Revision History	By	Date

Additional Information:		
Area Schedule		
Level	Area (Metric):	Area (Imperial):
Lower Ground Floor	26.443 m²	284.630 ft²
Ground Floor	33.946 m²	365.396 ft²
First Floor	33.946 m²	365.396 ft²
	94.336 m²	1015.422 ft²

Drawing:	House Type B1 Overview
Client:	Jigsaw Homes Group Ltd.

Drawing Number:		
CAV - MA - 00 - ZZ - DR - A - 0300		
Drawn:	Scale:	Date:
LJ	1 : 100	24/08/2018
Approved:	Size:	Rev:
RB	A3	3
Status:	Planning	



Byron House
10-12 Kennedy St
Manchester M2 4BY

0161 228 0558
www.millsonassociates.co.uk
info@millsonassociates.co.uk

1536 - Cavendish Wharf